

DRAWING ANNOTATIONS

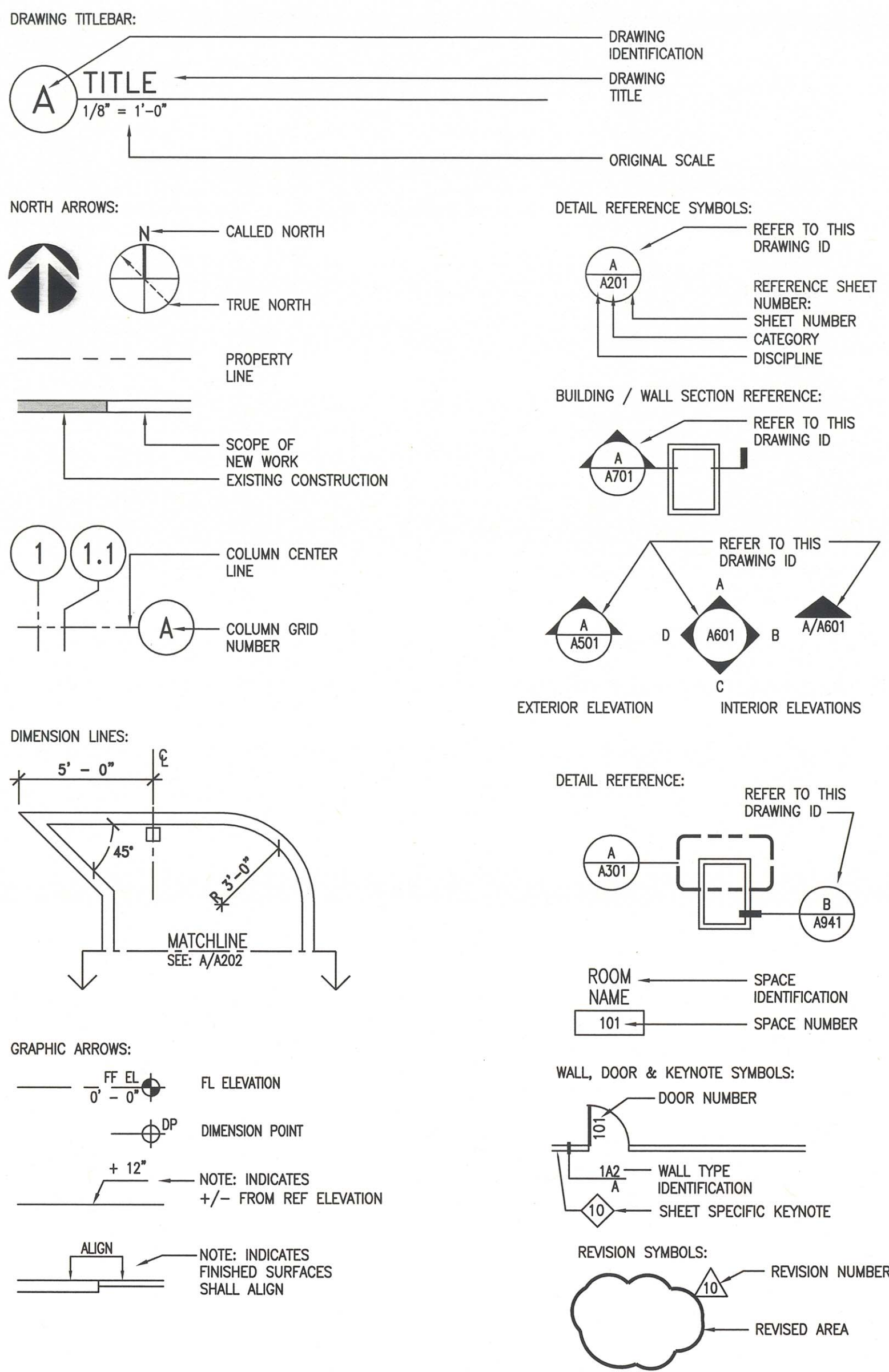

POWER & COMM. LEGEND

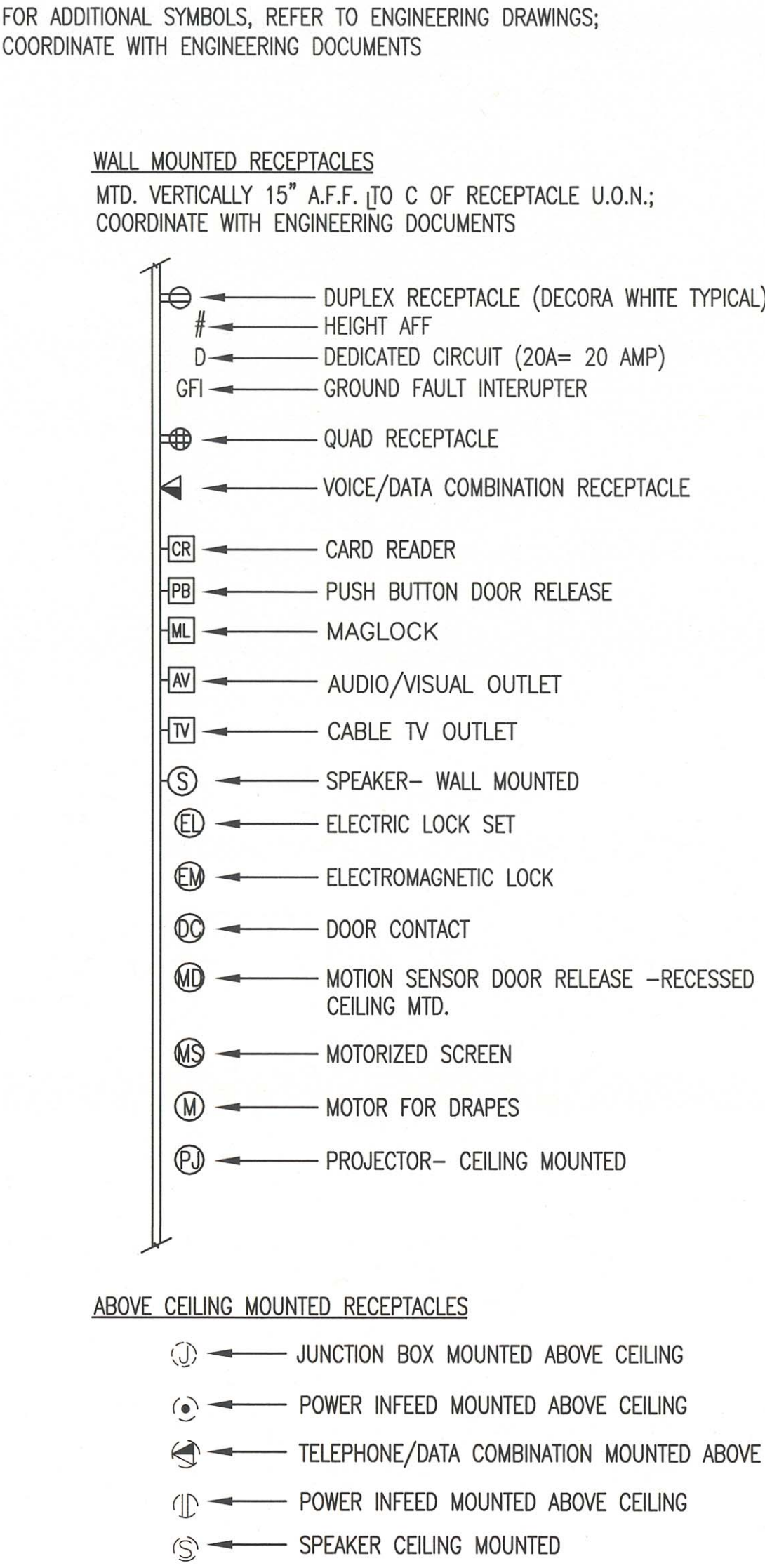

TYPICAL DEVICE LOCATIONS

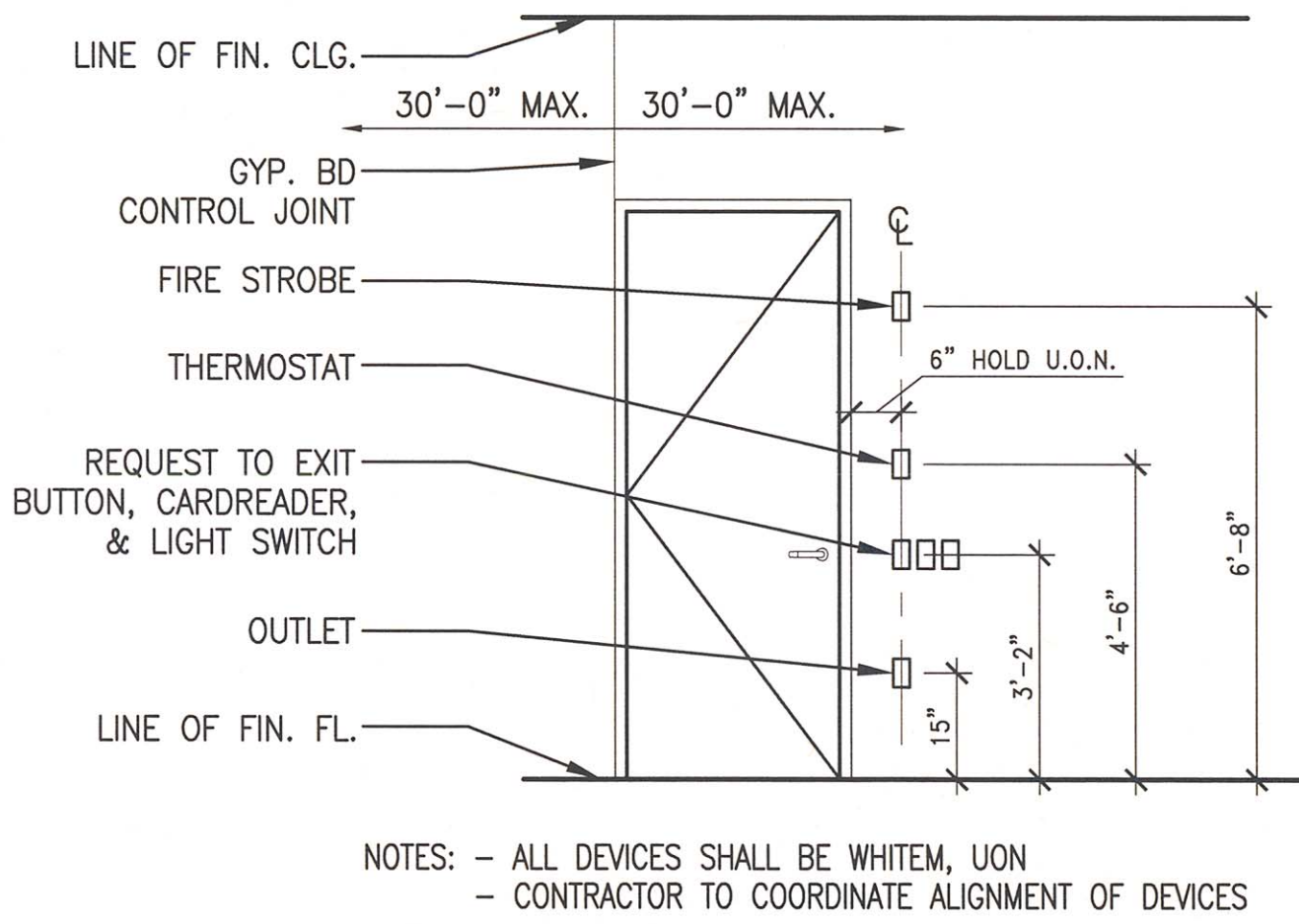

DEMOLITION LEGEND

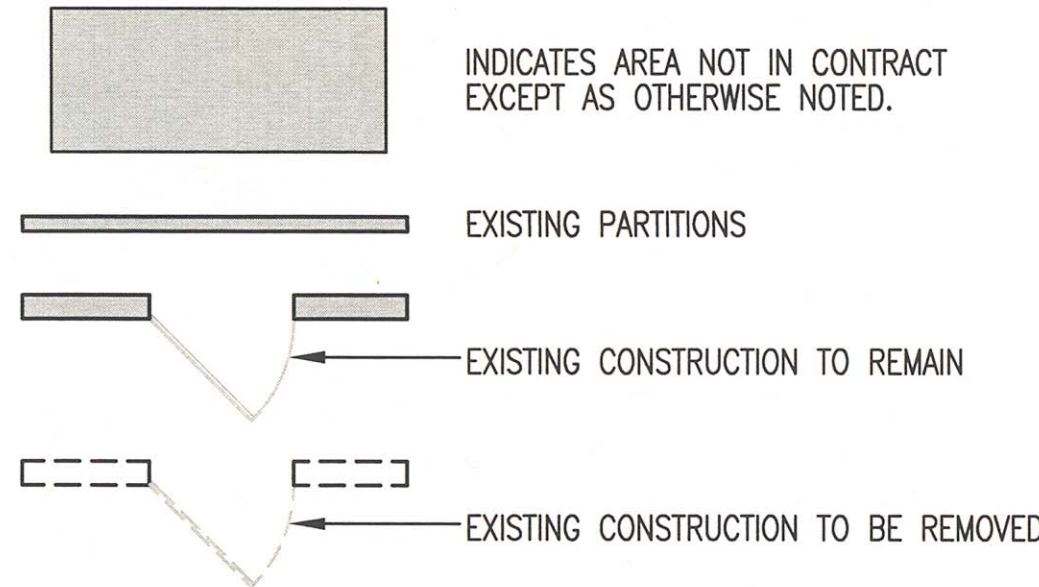

Project
BROOKLYN
PHILHARMONIC
MUSIC CENTER
299 DeGraw Street, Brooklyn, NY 11231

Prepared for
Brooklyn Philharmonic
55 Washington Street, Suite 656
Brooklyn, NY 11201

Contract No: 79.07250.09



HOK
1065 Avenue of the Americas
New York, NY 10018 USA
t +1 212 741 1200 f +1 212 633 1163

All reproduction & intellectual property rights reserved © 2012
In Association with



NYC Department of Design & Construction
30-30 Thompson Avenue, #5-076
Long Island City, NY 11101

Old Structures
Structural Engineers
111 Broadway, 14th Floor
New York, NY 10006

M-E Engineers
MEP Engineers
29 West 58th Street, 5th Floor
New York, NY 10018

Syska Hennessy Group
Lighting Consultant
11 West 42 Street
New York, NY 10036

Key Plan

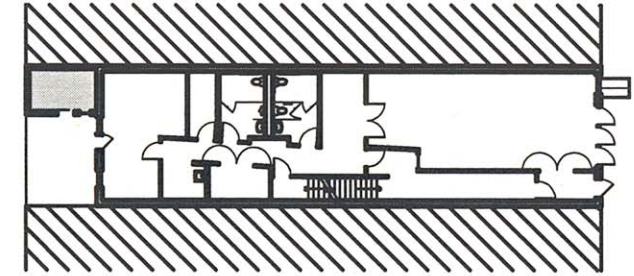

BLOCK: 414
LOT: 61

Professional Seals

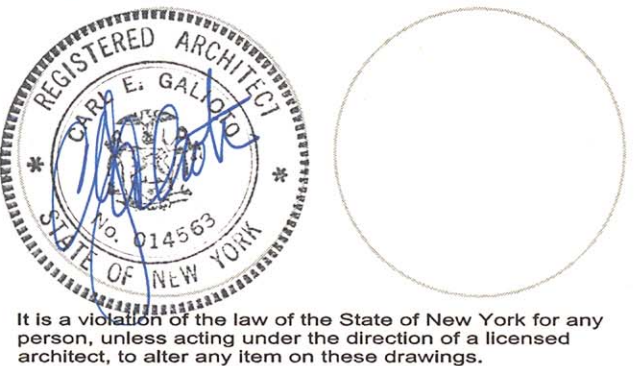

It is a violation of the law of the State of New York for any
person, without sealing under the direction of a licensed
architect, to alter any item on these drawings.

No. Issue Description MM-DD-YYYY

01 ISSUED FOR TIDING 06-14-2012

02 ISSUED FOR 90 07-20-2012

No. Revision Description MM-DD-YYYY

B-Scan

Drawn by SL Reviewed by SW
Project No 79.07250.09
Date June 1, 2011
CAPS ID PV467BPHL

Sheet Title

DRAWING ANNOTATIONS,
LEGENDS, LTG SCH &
EQUIPMENT LISTS

Sheet Number

A-005.00

Original drawing is 42 x 30 Do not scale contents of this drawing